

Technical drawing of a rectangular plate. The overall dimensions are 420.00 (width) and 360.00 (height). The plate is divided into a grid of 10 horizontal sections. The top and bottom sections are labeled V2 (30 x 35). The middle sections are labeled V3 (16 x 35). The left and right edges are labeled V1 (30 x 35). The drawing includes dimension lines and a scale bar.

Quadro de ferros				
Ferros	φ (mm)	Comp. (m)	Repetições	Comp. (m) Total-φ6,3mm
N1	12,5	4,64	4	18,56
N2	12,5	4,64	8	37,12
N3	12,5	4,34	4	17,36
N4	12,5	4,34	8	34,72
N5	12,5	4,34	12	52,08
N6	12,5	4,34	30	130,20
N7	5,0	1,20	100	120,00
N8	6,3	0,92	180	165,60

Resumo total - Ago			
ϕ (mm)	CA	Comp. Tol. (m)	Peso+10% (Kg)
12,5	50	159,84	169,32
6,3	50	165,60	44,63
5,0	60	120,00	20,33
Total:			234,28

Volume total concreto fck 30 MPa = 2,92 m³

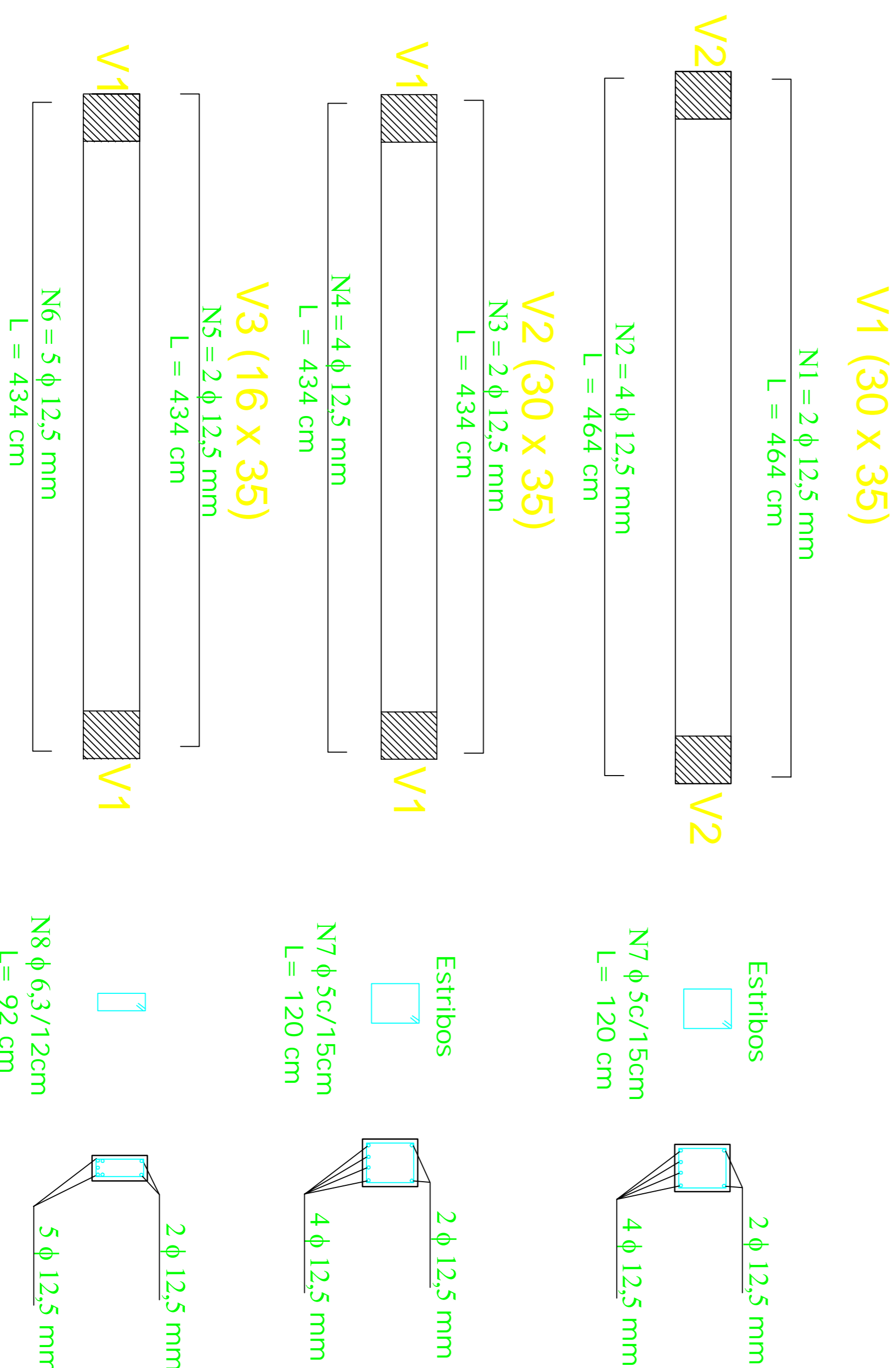
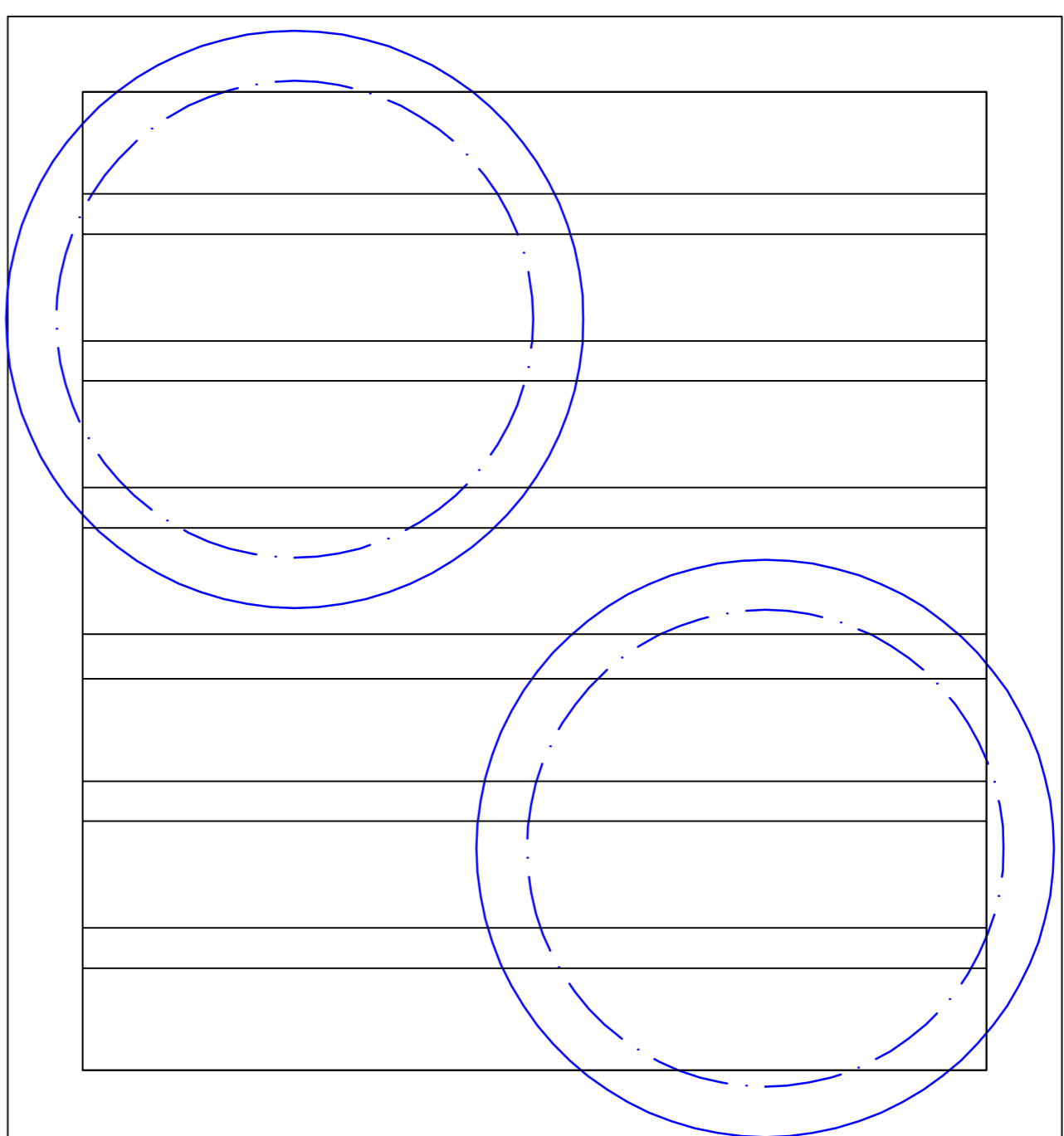
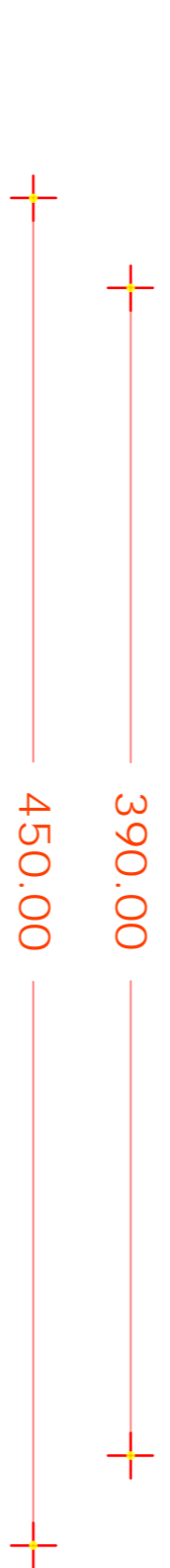

Quadro de Ferros				
Ferros	φ (mm)	Comp. (m)	Repetições	Comp. (m) Total-φ6,3mm
N1	12,5	4,64	4	18,56
N2	12,5	4,64	8	37,12
N3	12,5	4,34	4	17,36
N4	12,5	4,34	8	34,72
N5	12,5	4,34	12	52,08
N6	12,5	4,34	30	130,20
N7	5,0	1,20	100	120,00
N8	6,3	0,92	180	165,60

Resumo total - Aço			
φ (mm)	CA	Comp. Tot. (m)	Peso+10% (Kg)
12,5	50	159,84	169,32
6,3	50	165,60	44,63
5,0	60	120,00	20,33
Total:			234,28

Volume total concreto fck 30 MPa = 2,92 m³

ENGENHARIA E PROJETOS LTDA



CLP ENGENHARIA E PROJETOS LTDA
 Cnpj 13.186.000/0001-26
 Rua Isaura Santo, 37 - Chácara das
 Encostas, João Batista Coelo - CEP: 42.629-18
 clpengineharia@gmail.com

MODIFICAÇÃO DE PROJETO: POSTO DE SAÚDE

POSTO 4

ENDEREÇO: Av. Major Carlos Pinto 551 - Centro - Rio Grande

PROJETO MUNICIPAL

RESP. TÉCNICOS: ENGEº CIVIL: JOÃO BATISTA COELO - CREA 42.629

DATA: MARÇO 2012

ESCALA: 1:25

DESENHO: BRUNA PORCUNCUA

FRANCA: 01/01

ESTRUTURAL DO RESERVATÓRIO