

RUA JOSÉ FAINI

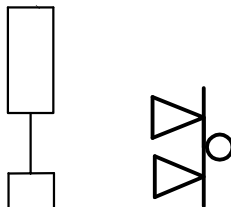

ACESSO A QUADRA POLI-ESPORTIVA

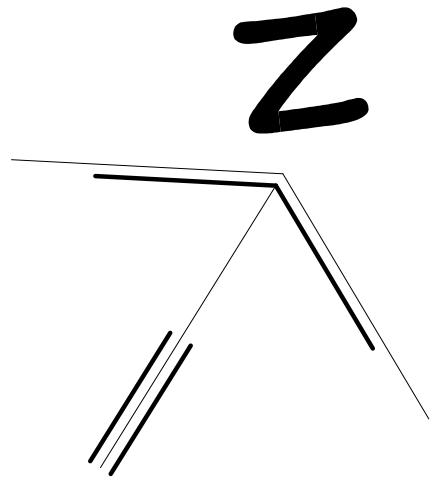
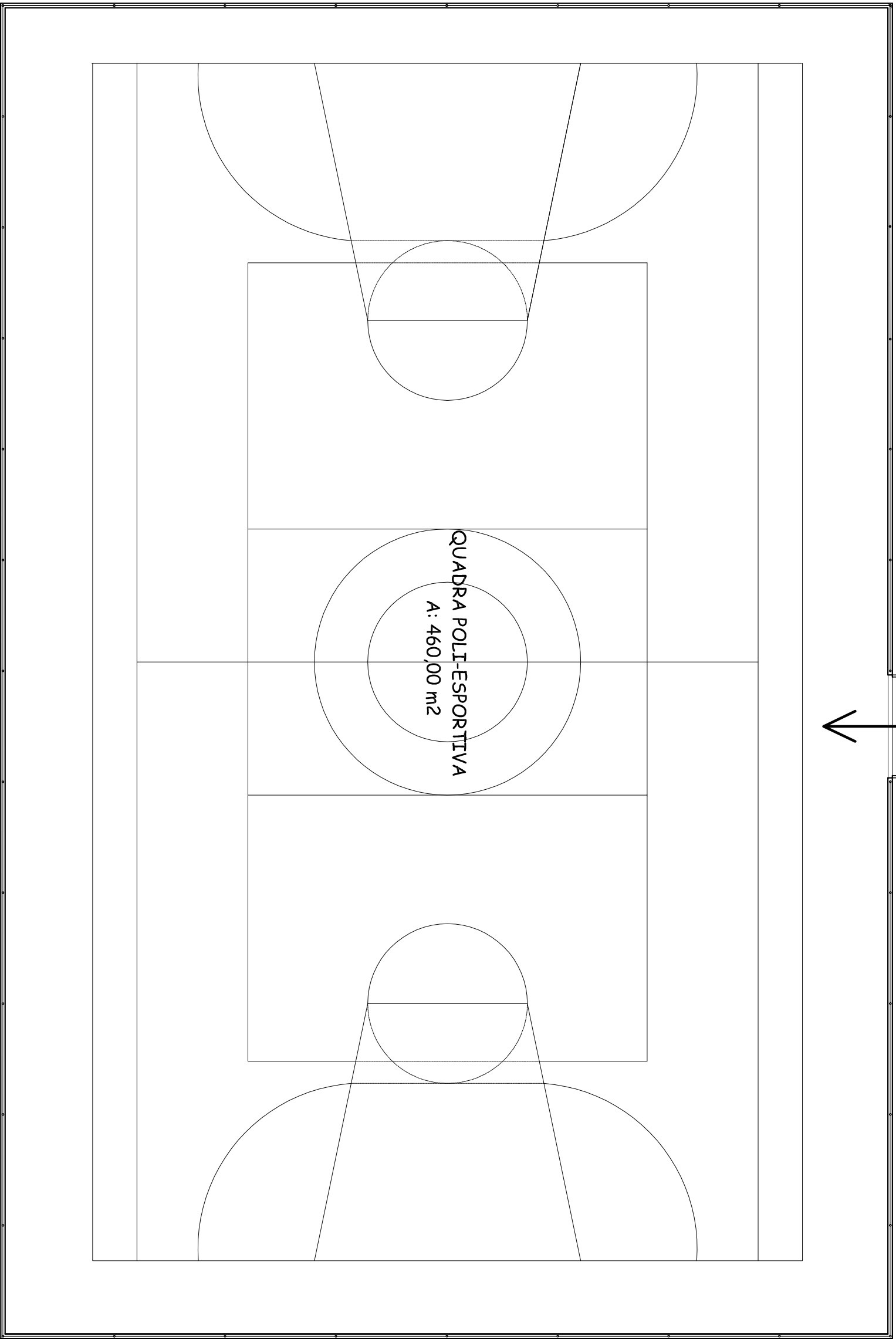
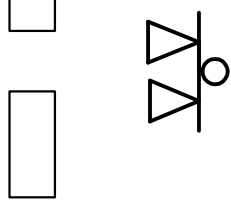

RUA R

Detalhe do Muro em torno da quadra
Escala: 1:50
Fonte: N.O. 10/01/2010

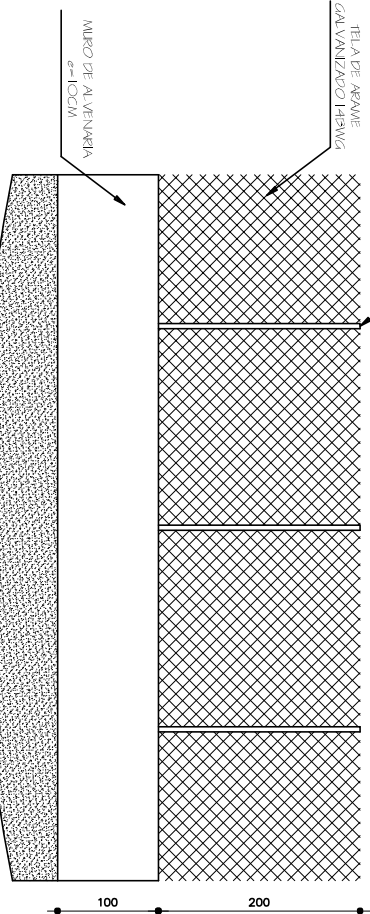

Detalhe do Portão de Acesso
Escala: 1:50
Fonte: N.O. 10/01/2010

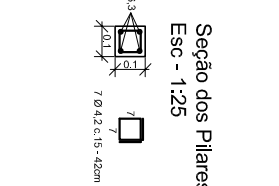
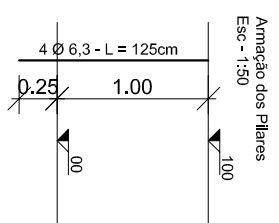
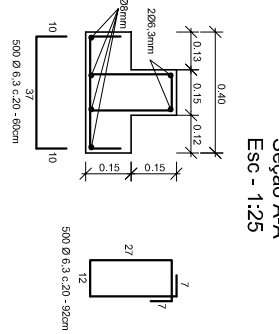
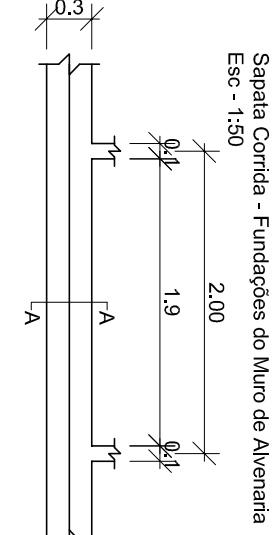
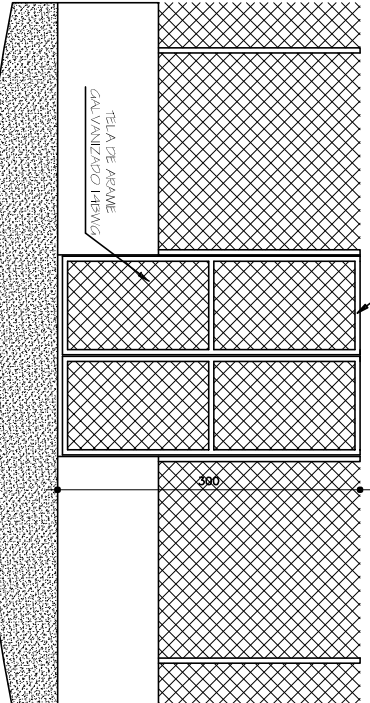

Campo de Futebol Existente

Localização do Cercamento da Quadra e do Portão de acesso
Esc - 1:100

PREFEITURA MUNICIPAL DO RIO GRANDE

UNIDADE GESTORA DE PROJETOS - UGP

RIO GRANDE 2010

OBRA:			
QUADRA POLIESPORTIVA			
Quadra Bairro Castello Branco entre a Estr. Roberto Socowski, Rua R e as Ruas José Faini e Irmão Italoio.			
ESTRUTURAS E DETALHES CONSTRUTIVOS DA QUADRA			
TELA DE CERCAMENTO E MURETA EM TORNO DA QUADRA			
RESP. PROJETO: Engº FELIPE CAMARGO COSTA - CREA/RN 15964/9			
Engº GUERATO ASSADIAN JUNIOR - CREA/RN 15984/4			
Engº ATILMAIR DA SILVA AGOSTINHO - CREA/RN 16075/7			
DESENHO:		PRIMEIRA: UN	
ESCALA: INDICADA		DATA: JANEIRO/2011	
Projeto Esportes e Lazer na Cidade			