

Bancos de Concreto

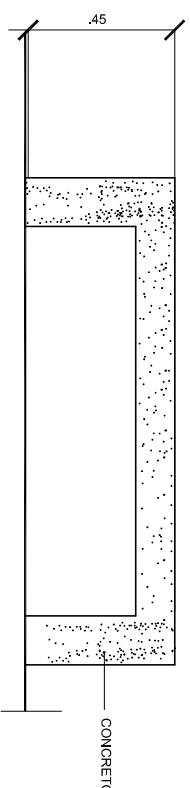

VISTA LATERAL

VISTA FRONTAL

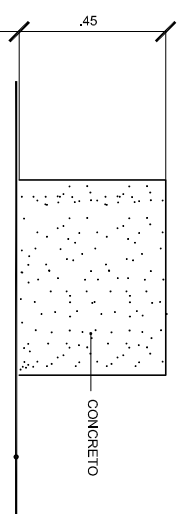
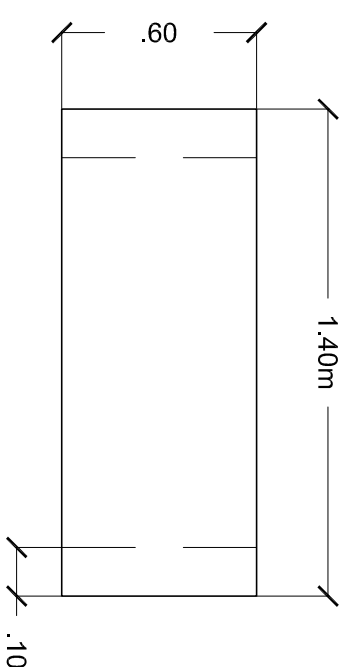

VISTA SUPERIOR

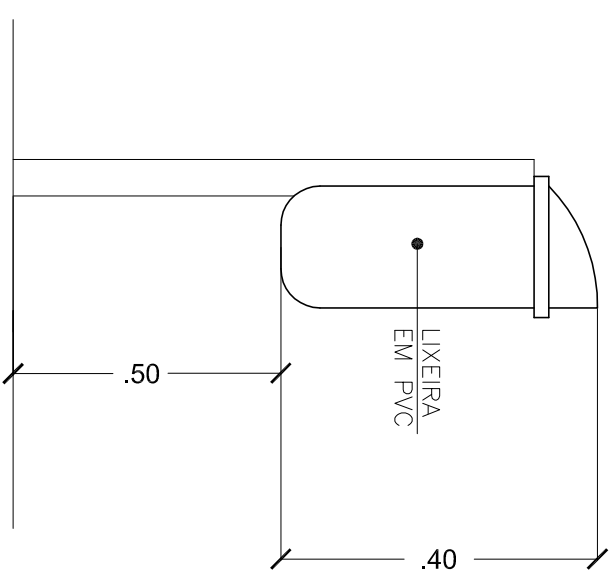

VISTA LATERAL

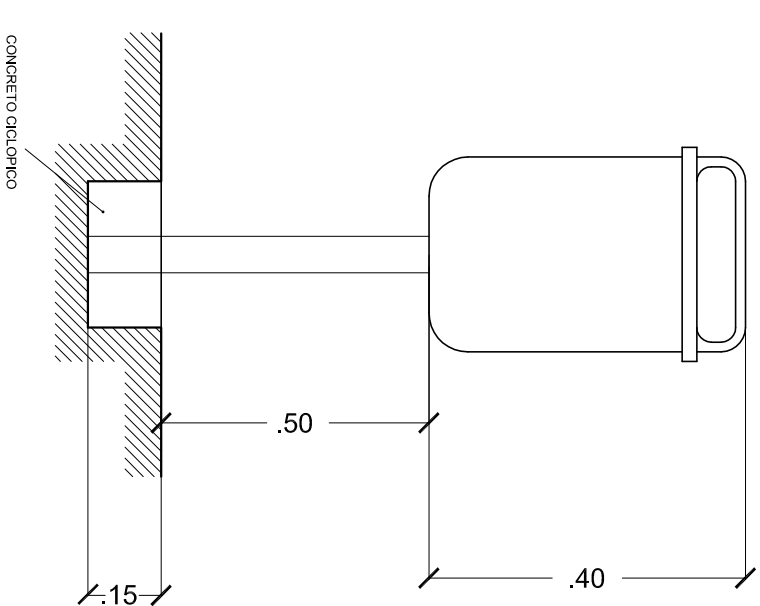

VISTA FRONTAL

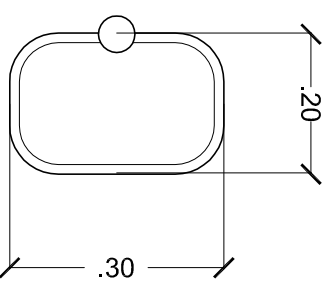

VISTA SUPERIOR

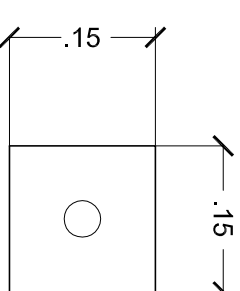

DET. BASE CONCRETO

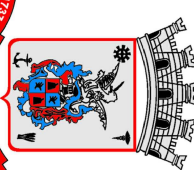
 1889 - 1934 RIO GRANDE DO SUL			
PREFEITURA MUNICIPAL DO RIO GRANDE UNIDADE GESTORA DE PROJETOS - UGP RIO GRANDE 2010			
OBRA:	QUADRA POLIESPORTIVA Praça Bairro Profilurb I entre as Ruas Pandiá Calógeras, Barão de Sto. Ângelo, Rua 2 e Rua 6.		
Detalhamento dos Equipamentos			
RESP. PROJETO:	ENGº FELIPE CANDIDO VELOSO COSTA - CREM/R\$ 159649 ENGº GILBERTO ARABIDIAN JUNIOR - CREM/R\$ 159864 ENGº ATAUALPA DA SILVA AGOSTINHO - CREM/R\$ 160757		
DESENHO: FELIPE	SEM ESCALA	DATA: NOVEMBRO/2010	FRANCHA: 08
Projeto Esporte e Lazer na Cidade			